

inside outside

feb/mar 1990

the Indian design magazine

Rs. 20



**The Desert Camp
Raj Bhavan, Madras
Kamal Mangaldas — sensitive designs**

Robert Matthew Award 1989

The Commonwealth Association of Architects' Robert Matthew Award 1989 was conferred on architect Raj Rewal of Delhi for making the most innovative contribution to the architectural development of the country.

The Robert Matthew Award is given biennially in honour of the contribution made to architecture internationally and in the Commonwealth by Sir Robert Matthew.

IIA Baburao Mhatre Gold Medal 1989



The Indian Institute of Architects' Baburao Mhatre Gold Medal for 1989 was recently awarded to architect Raj Rewal of Delhi. Raj Rewal's architecture truly symbolises the architectural progress made in India since independence. The Asian Games Village designed by him is an appropriate example of housing for a hot and dry climate. The permanent Exhibition Complex in New Delhi, which includes the States Exhibition Complex where the table-tennis events of the Asiad were held, stands out as a landmark in New Delhi's Pragati Maidan. Raj Rewal's recent works include the National Institute of Immunology in Delhi which is a sensitive example of contemporary Indian architecture.

Earlier recipients of this award include Achyut Kanvinde, Charles Correa and Balkrishna Doshi.

The Formica Interior Design Competition

Formica India Division, one of the leading manufacturers of laminates in India, announced the results of its Inter Collegiate Interior Design Competition-89. Conducted for the second year running, the competition was open to pre-final and final year students of architecture and design from all over the country.

The aim of the competition was to encourage talented students in the fields of architecture and design, to establish individual styles of a high order early in their careers. It was divided into three zones — North (this also included the East), West and South. The prizes totalled Rs 30,000. The participants were given thirty days to design either a fast food counter or the interior of a food store, the areas of which were provided. Group participation was permitted upto four persons per group.

1st Prize winner
North zone

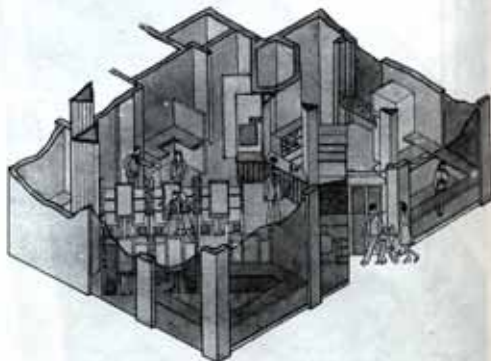
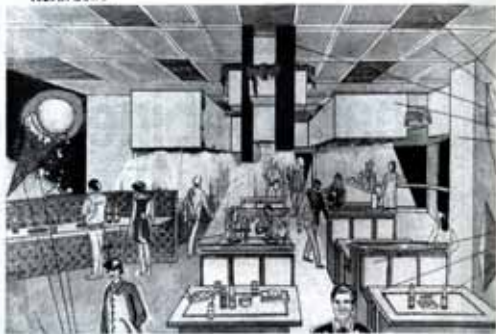

The jury comprised of M R Warekar, Harsh Narang, Sarabjit Singh and Rashmi Gupta for the North zone, Prem Nath and H S Hariani for the West zone and Leena Kumar, Thomas and Satish Naik in the South.

The first prize of Rs 5,000 in the North zone was awarded to the entry of Brijesh Srivastav and Nitin Sharma of the Department of Architecture and Planning, University of Roorkee for their design of a fast food counter.

**1st Prize winner
South zone**

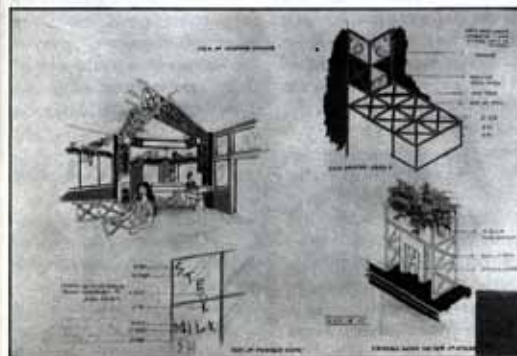

The second prize of Rs 3,000 was shared by Deval Kumar Rajwanshi of the Government College of Architecture, Lucknow, and Manupriam and Anant Tankha of the Department of Architecture and Planning, University of Roorkee. No third prize was awarded in this zone.

In the South zone the joint entry of the design of a fast food counter submitted by Anupama Gopalaswamy, Rajeshwari Alagappan and Meena Kumari of the School of Architecture and

Planning, Anna University, Madras, bagged the first prize. The second prize went to the combined entry of R Laxmi and K Kayal Vizhi of the same college. The joint entry of M Karthikeyan, P Johnas Pirabhakar and Naveen Kumar Agarwal won the third prize.

In the West zone Dinaz Balsara of the Sophia Polytechnic, Bombay, won the first prize for her design of a fast food counter. Parag Parekh and Jabeen Khan of the Academy of Architecture,

Bombay, won the second prize for their joint entry. Sachin Agshikar from the JJ School of Architecture won the third prize.

In addition to the prizes, ten Certificates of Merit were also awarded to deserving entries.

**1st Prize winner
West Zone**

